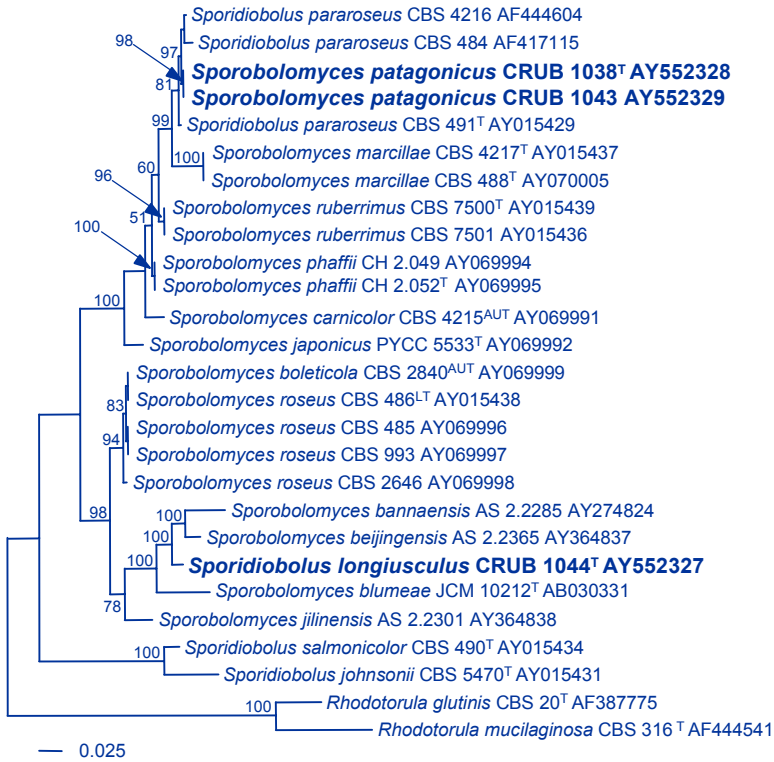ITS tree – *Sporidiobolus longiusculus* and *Sporobolomyces patagonicus*